

26/6/95

Secretary
A2/11705/95
22/6/95

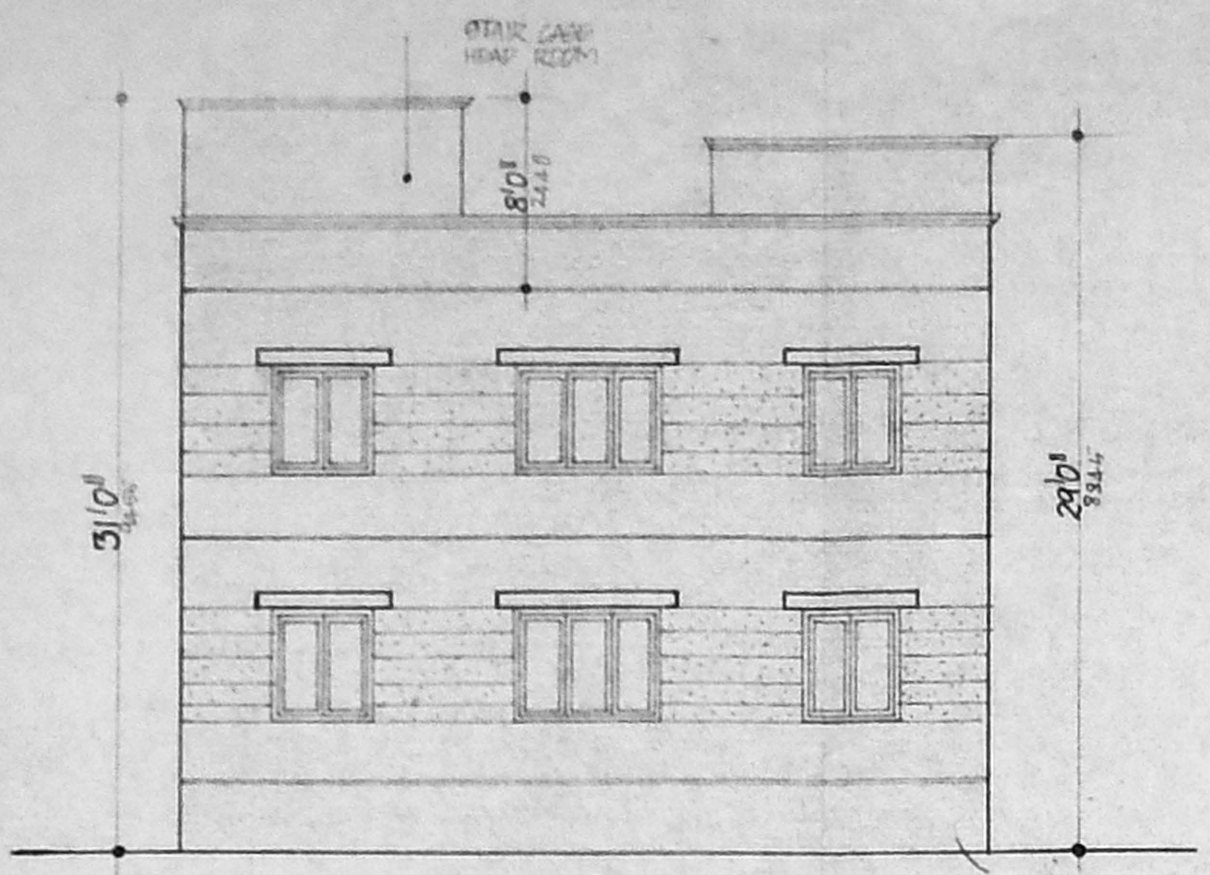

FRONT ELEVATION

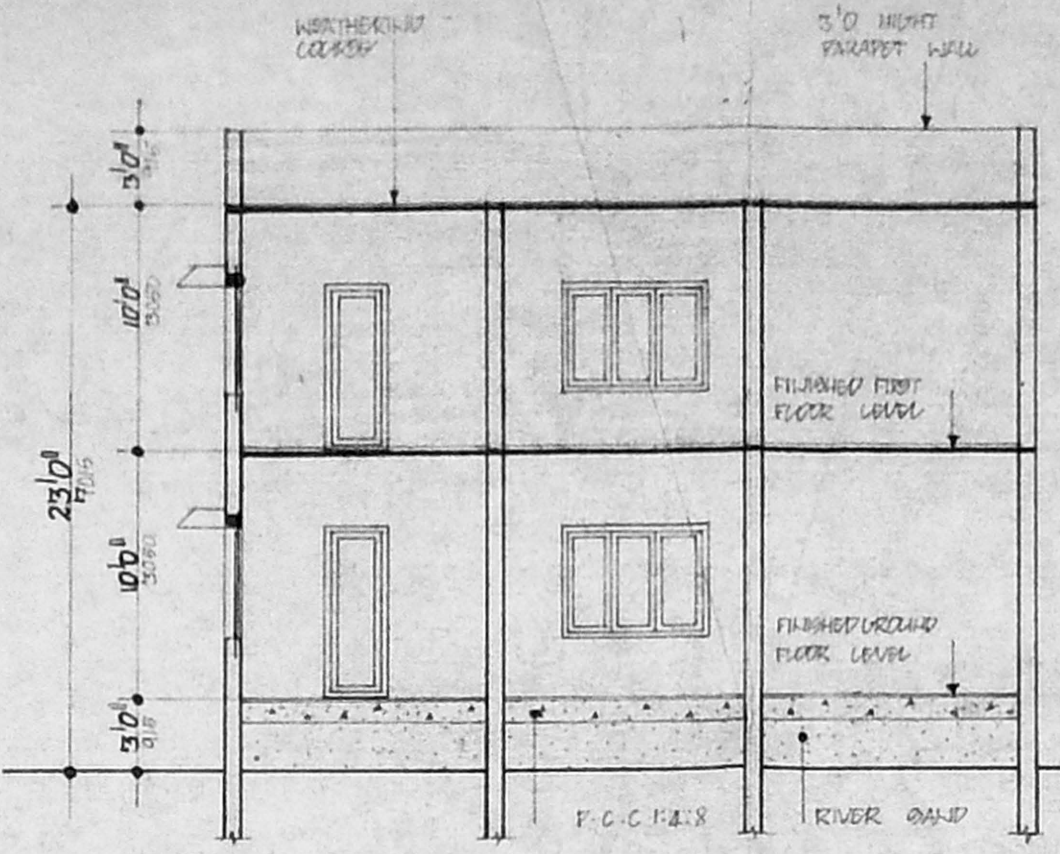

SECTION ON 'AA'

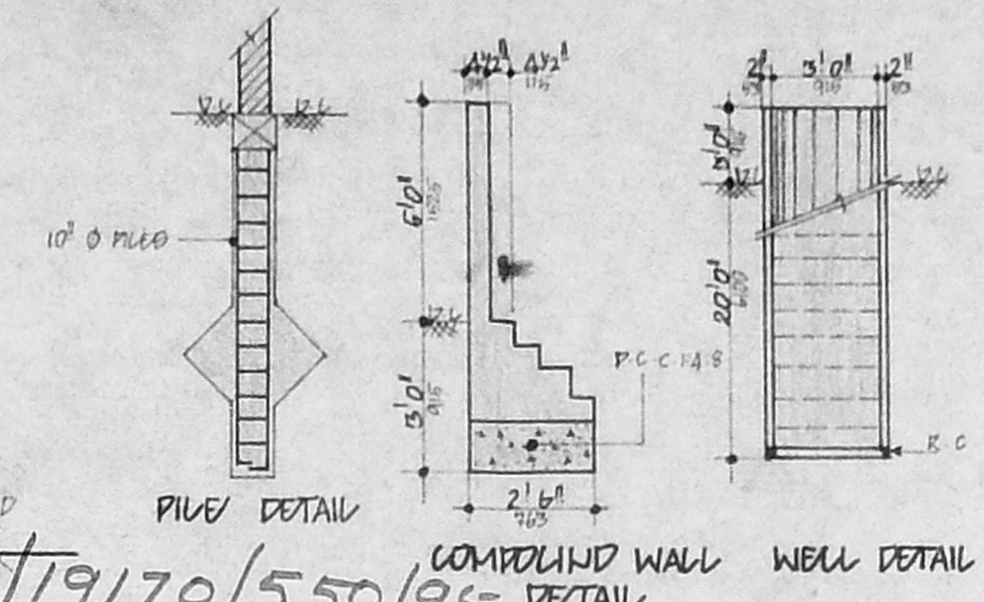

PIPE DETAIL

COMPOUND WALL DETAIL

WELL DETAIL

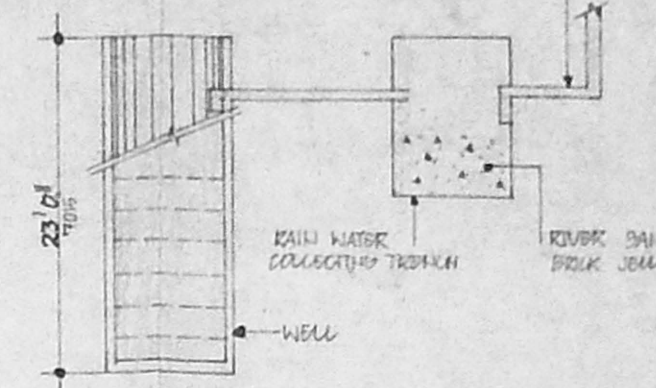

RAIN WATER HARVESTY DETAIL

Plan No. A2/19170/550/95
APPROVED
 SUBJECT TO THE CONDITIONS IN THIS OFFICE LETTER.
 No. A2/11705/95, Dt. 18/95
 FOR MEMBER/SECRETARY
 MADRAS METROPOLITAN
 DEVELOPMENT AUTHORITY
 MADRAS - 600 008.

22/6/95

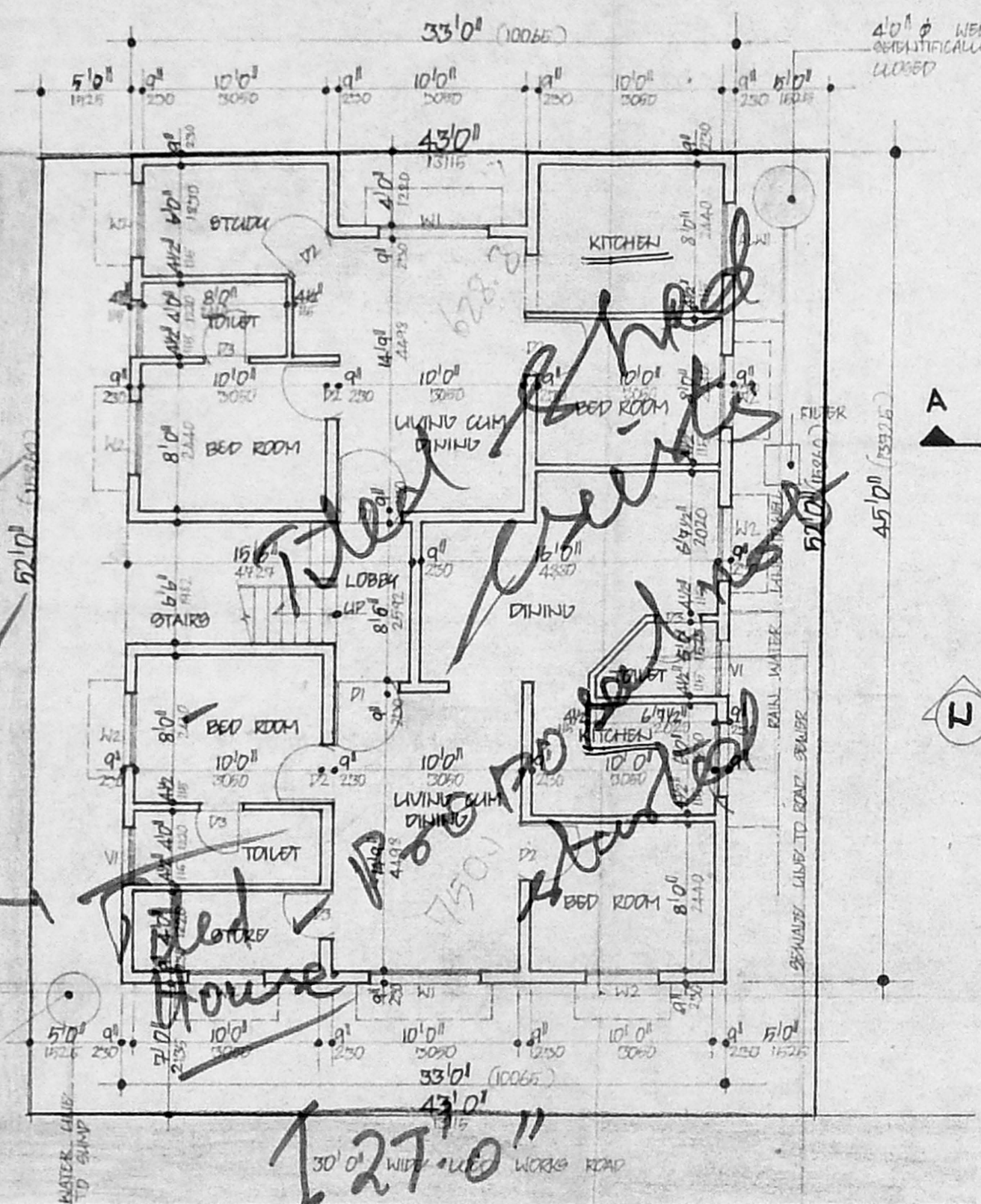

SITE CUM GROUND FLOOR PLAN

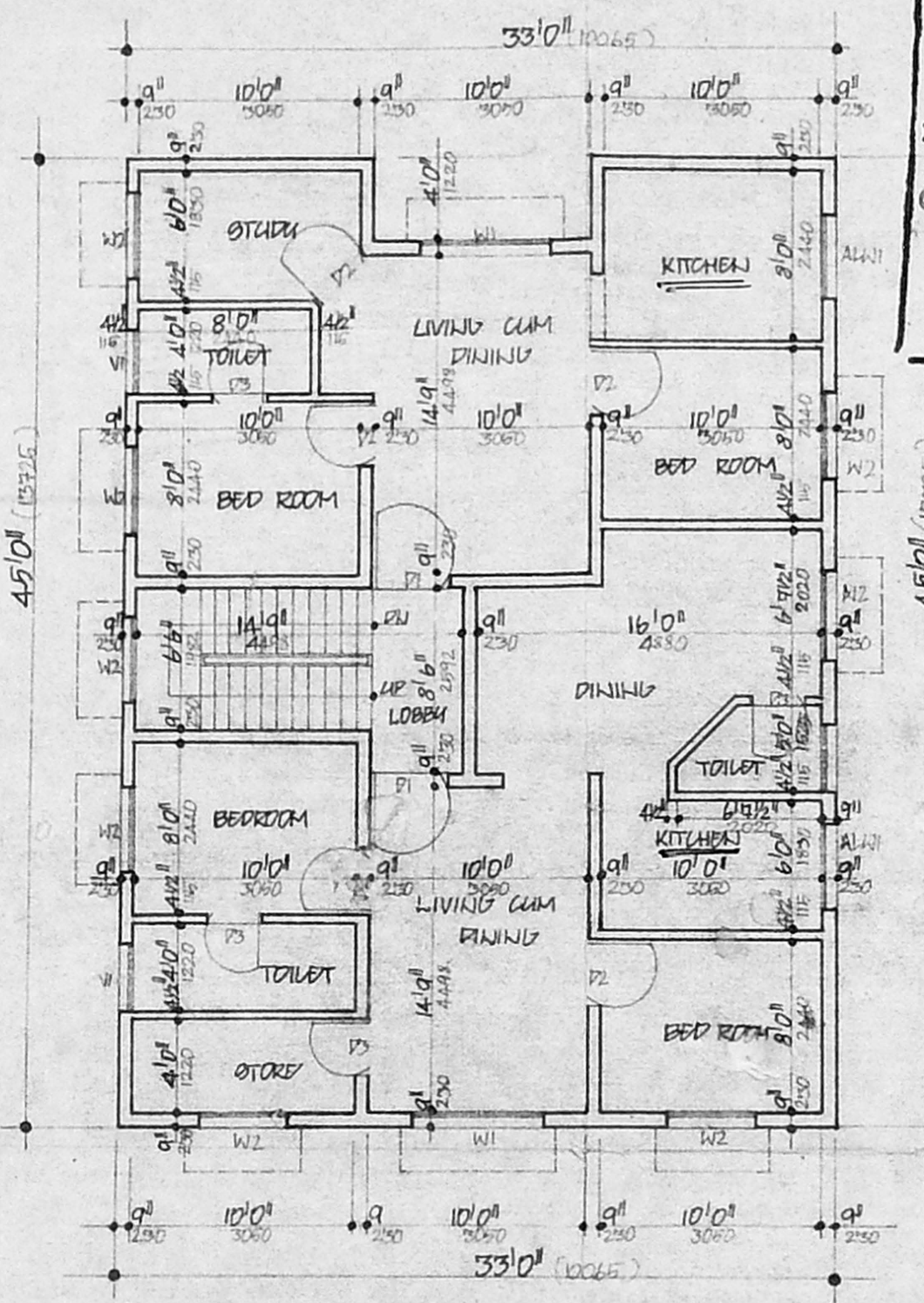

FIRST FLOOR PLAN

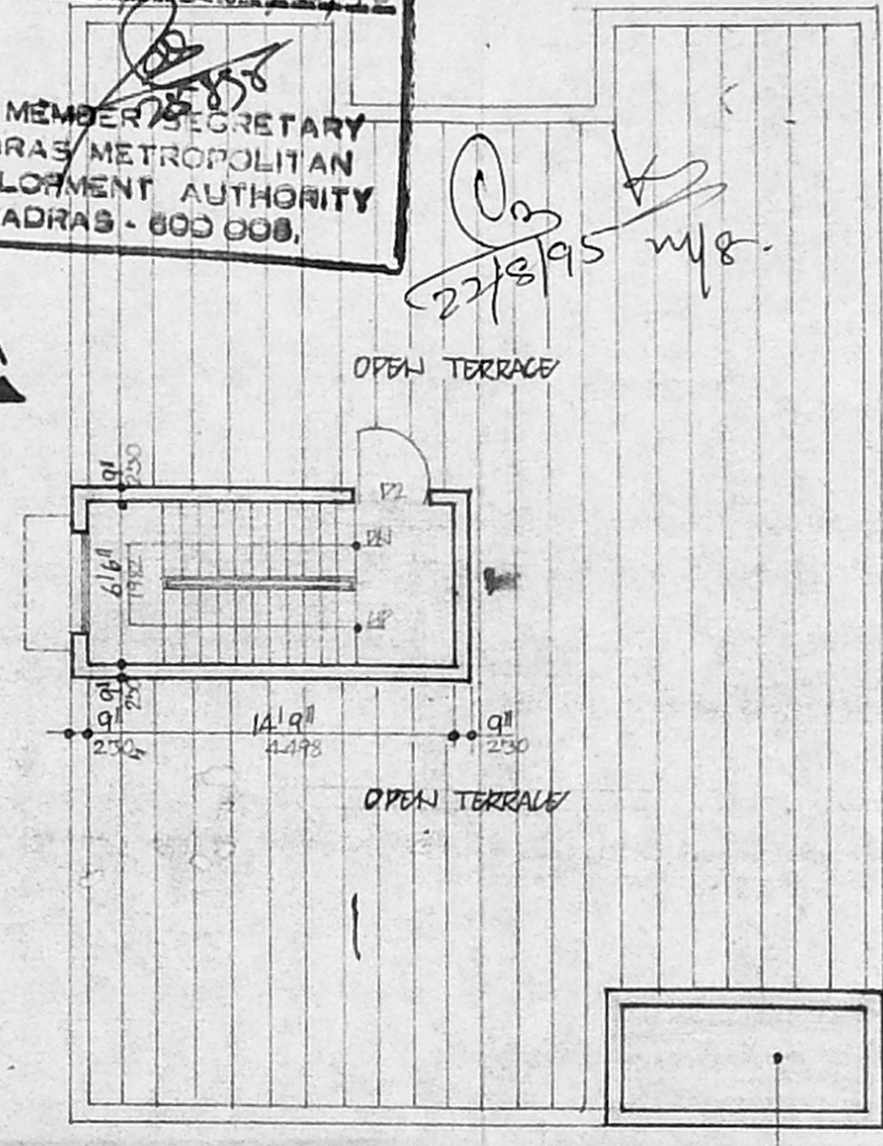

TERRACE FLOOR PLAN

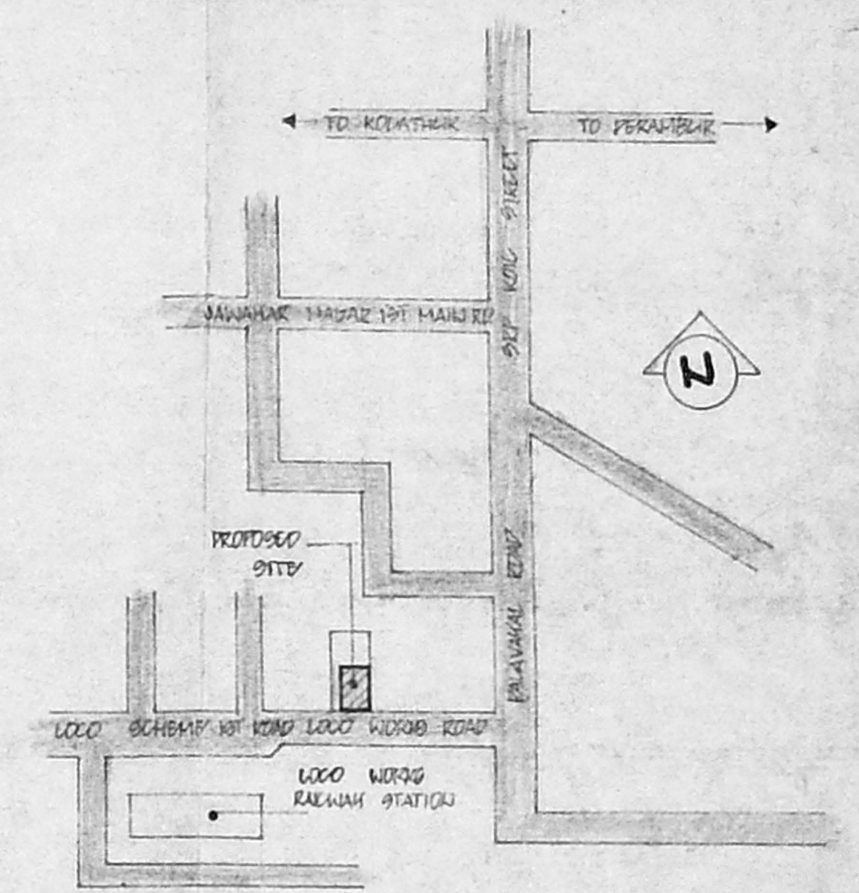

KEY PLAN (NOT TO SCALE)

SPECIFICATIONS

- 10' 0" SLOPE IN TERRAZZING
- PILES ARE CONNECTED BY PLATH BEAM
- HEAVY FLOORING
- BRICK WORK IN BASEMENT AND REPROPOSED IN G.M.P.
- WALLS ARE FINISHED BY GYPSUM PLASTER 1:6
- WALLS ARE PAINTED BY GYPSUM PAINT
- LINTEL OVER OPENINGS
- JOINERY WORK IN TEAK WOOD
- ROOF COVERED BY R.C. SLAB
- ALL R.C. WORKING IN C.C. 1:2:4
- WEATHERING COLDS LAD OVER R.C. SLAB WITH PROPER SLOPE

SCHEDULE OF JOINERY

TYPE	SIZE	DESCRIPTION
D1	3'6" x 7'0"	T.W. EXT. DOOR
D2	3'0" x 7'0"	T.W. PAINTED DOOR
D3	2'6" x 7'0"	T.W. FLUSH DOOR
W1	5'0" x 4'6"	T.W. GLAZED WINDOW
W2	4'0" x 4'6"	DO
ALW1	4'0" x 3'0"	ALLI COLOURED WINDOW
V1	3'0" x 2'0"	T.W. GLAZED VENTILATORS

AREA STATEMENT SQ. FT. SQ. M.

	SQ. FT.	SQ. M.
GROUND FLOOR	1445.00	134.29
FIRST FLOOR	1445.00	134.29
TOTAL	2890.00	268.58
PLOT AREA	2236.00	207.80
PLOT COVERAGE	64.6%	
F.S.I.	1.2	

COLOUR CODE REFERENCE

PROPOSED: [Line style]

ROAD: [Line style]

PLOT BOUNDARY: [Line style]

SCALE: 1/8" = 1'-0"

DATE: 10TH MAY 95

DRN: [Signature]

CHD: [Signature]

PROPOSED RESIDENTIAL DWELLINGS AT PLOT NO. 30 A LOCO WORKS ROAD, ALIARAM MADRAS - 600 082. BLOCK NO. 3, T.S. NO. 89

OWNER'S SIGNATURE

LICENCED SURVEYOR

Er. K. VENUGOPAL, Rtd. A. E. CORPORATION OF MADRAS
 Civil & Sanitary Engineering Consultant
 Licenced Surveyor, Class-I No. 120
 Licenced Plumber, Class-I Metro Water
 Sewerage No. Water Supply No.
 3, Nallakonda Street, Vengal Rao Nagar, Madras - 600 034.